

Whole Person Care Summary is available via Avatar!



The Whole Person Care (WPC) Summary compiles information from multiple city sources to provide a quick overview of a client's current care, risk factors, and health, housing, and benefits service utilization.

WPC Summary includes:

- Snapshot of integrated health, housing, and benefits utilization
- Client Alerts and Action Plans
- Care team members and contact information

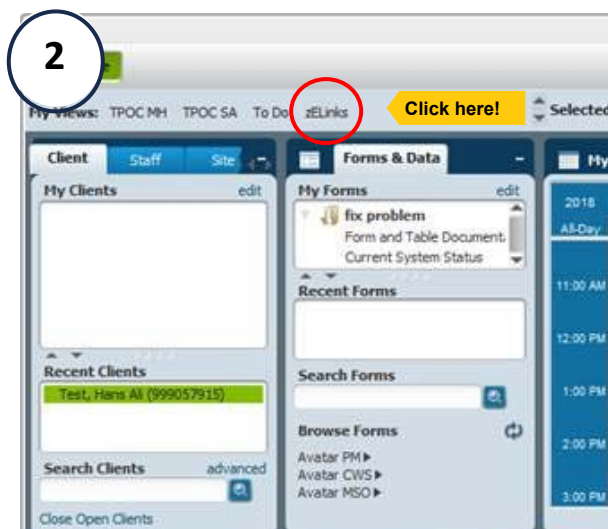
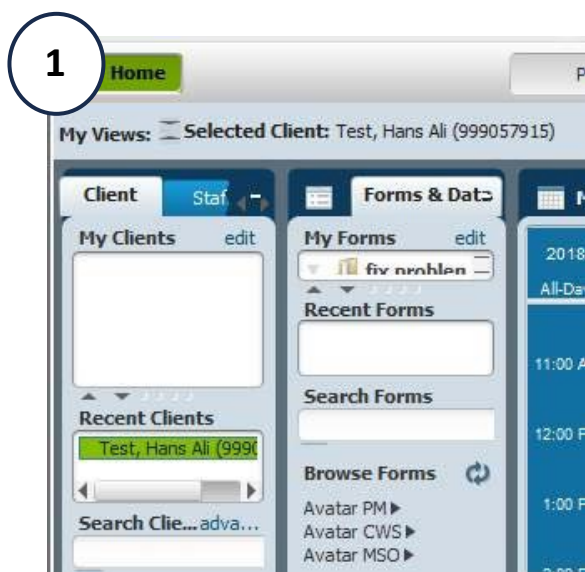

How to view your client's Whole Person Care Summary

- Login to Avatar
- Search your client
- Click on “zELinks” listed near the top of the page
- Select “CCMS Summary Page” to launch the WPC Summary page

For issues with zELinks or “Whole Person Care Summary”, contact ccmshelp@sfdph.org.

PLUS!

SHARED PRIORITY

SHS PRIORITY

Learn if your client is “Shared Priority” or is prioritized for Permanent Supportive Housing.

Learn more about WPC Summary
Contact ccmshelp@sfdph.org
(415) 255-3521